Trio for Violin, Cello and Piano (2000)

"The Lotos-Eaters"

Colin Eatock

Trio for Violin, Cello and Piano (2000) "The Lotos-Eaters"
was premiered on March 25, 2001,
at Toronto's Church of the Holy Trinity.
It was subsequently recorded by violinist Laurel Mascarenhas,
cellist Karl Konrad Toews and pianist Timothy Minthorn
for the compact disc "Pagan Sculptures" on the Toreador label (TRCD023-2).

NOTE: Pedal markings in the piano part should be followed accurately,
even when they indicate that the damper pedal
is to be held down for many measures.

❖ ❖ ❖

duration: ca. 9 min.

❖ ❖ ❖

Trio for Violin, Cello and Piano (2000)

"The Lotos-Eaters"

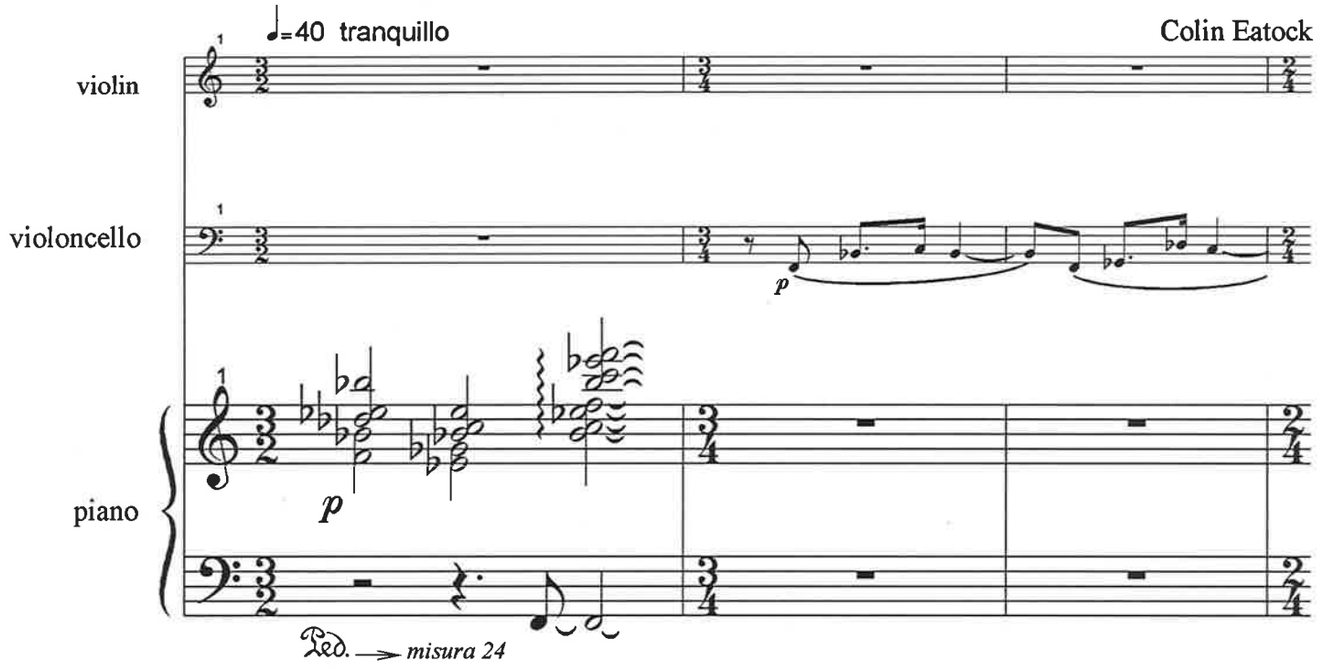

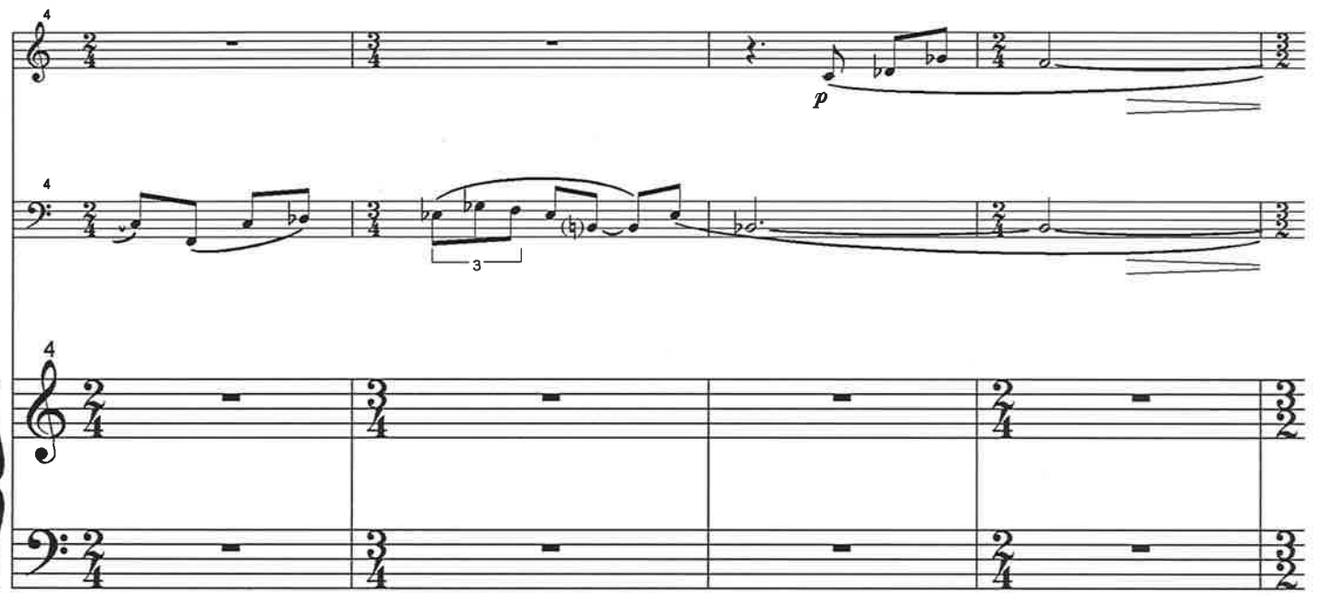

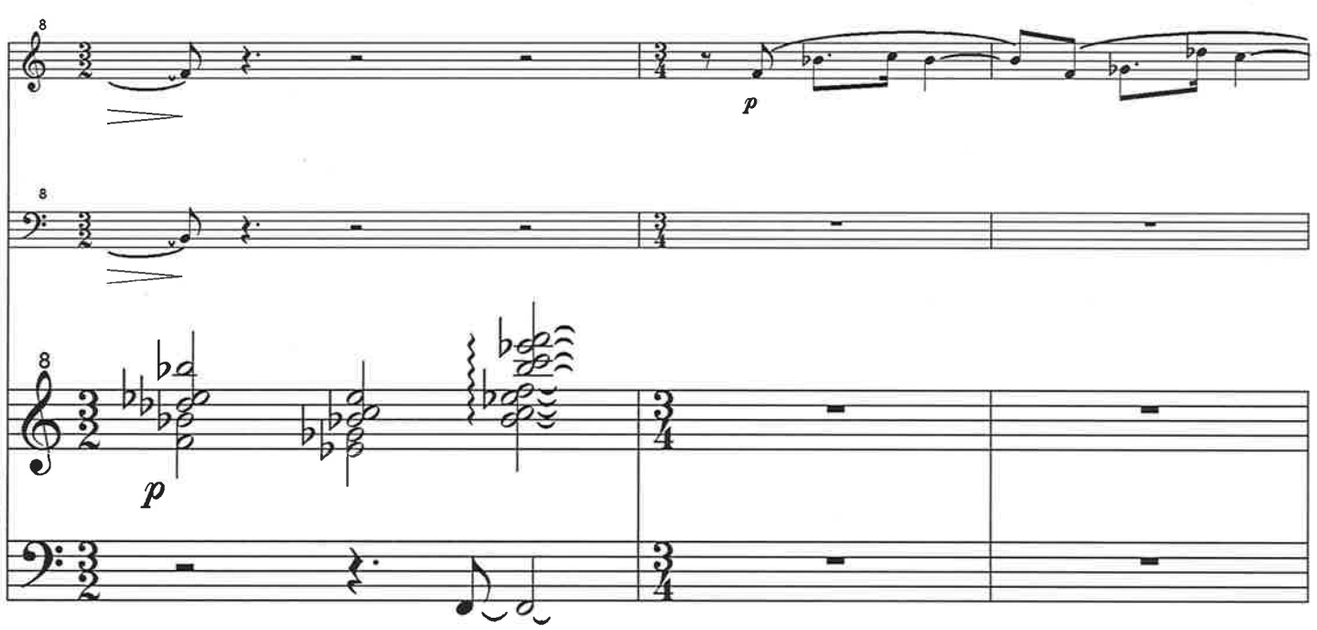

Copyright Colin Eatock 2000***

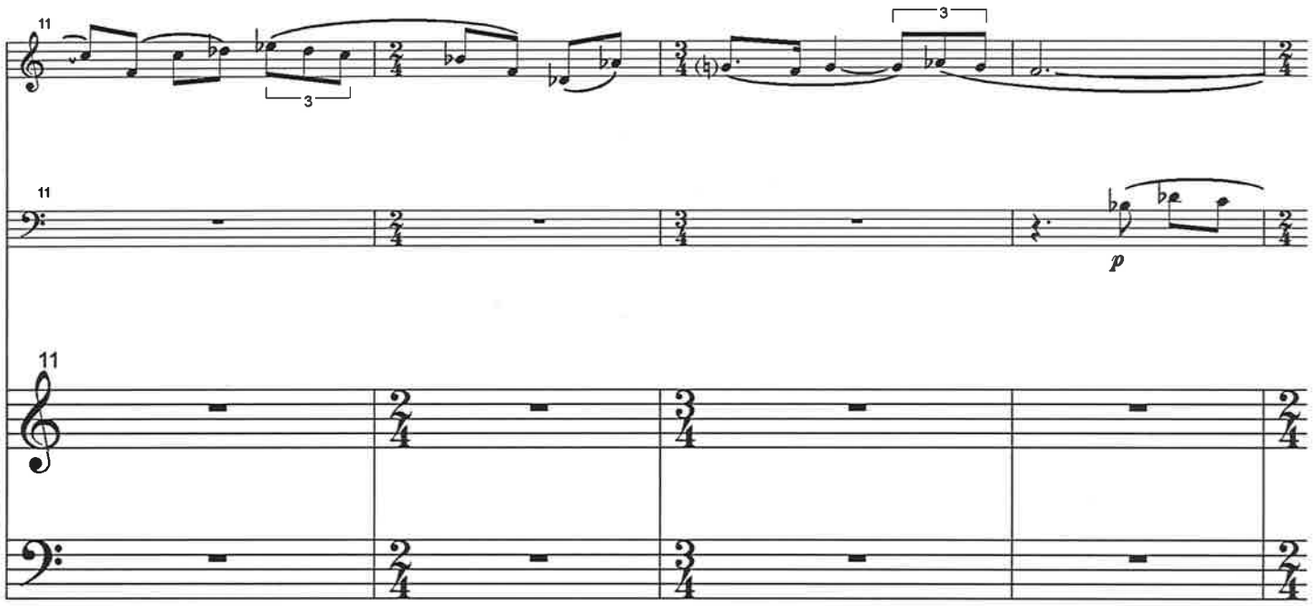
11
3
3
11
p
11

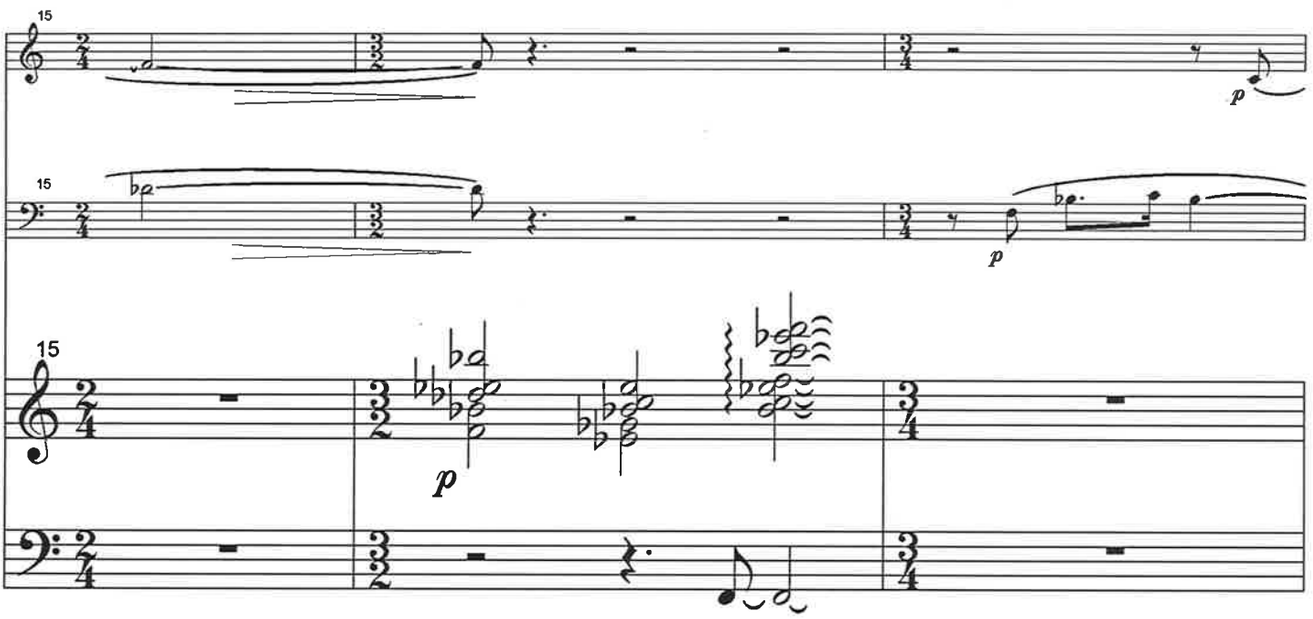
15
p
15
p
15
p

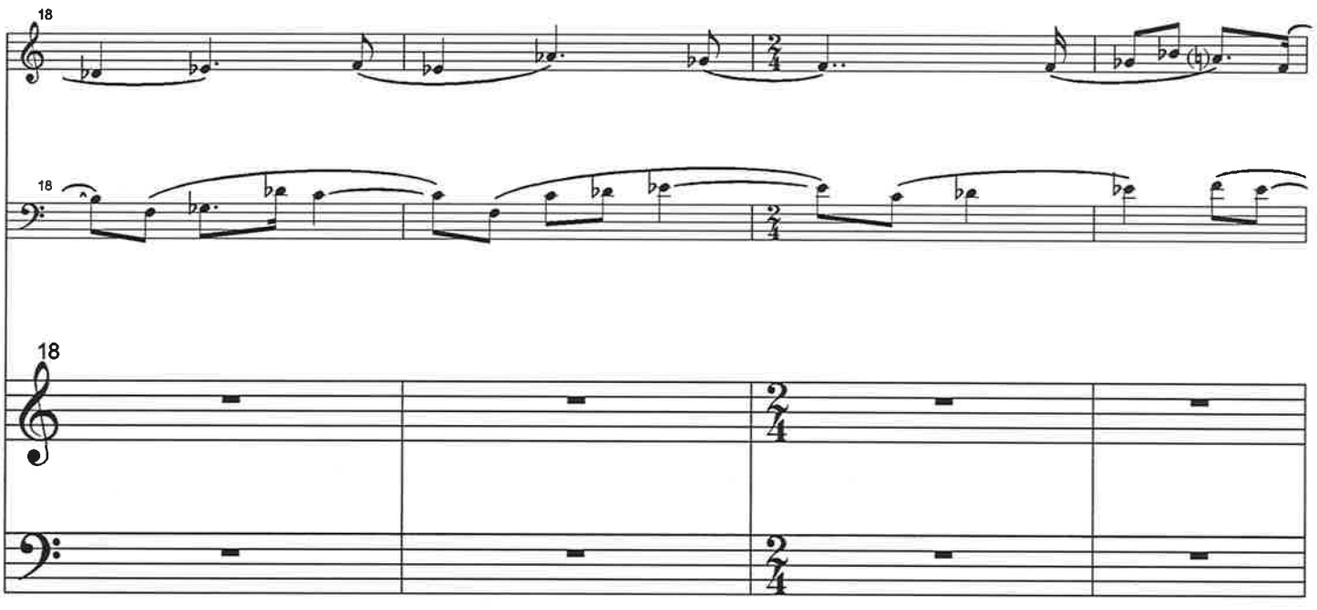
18
18
18

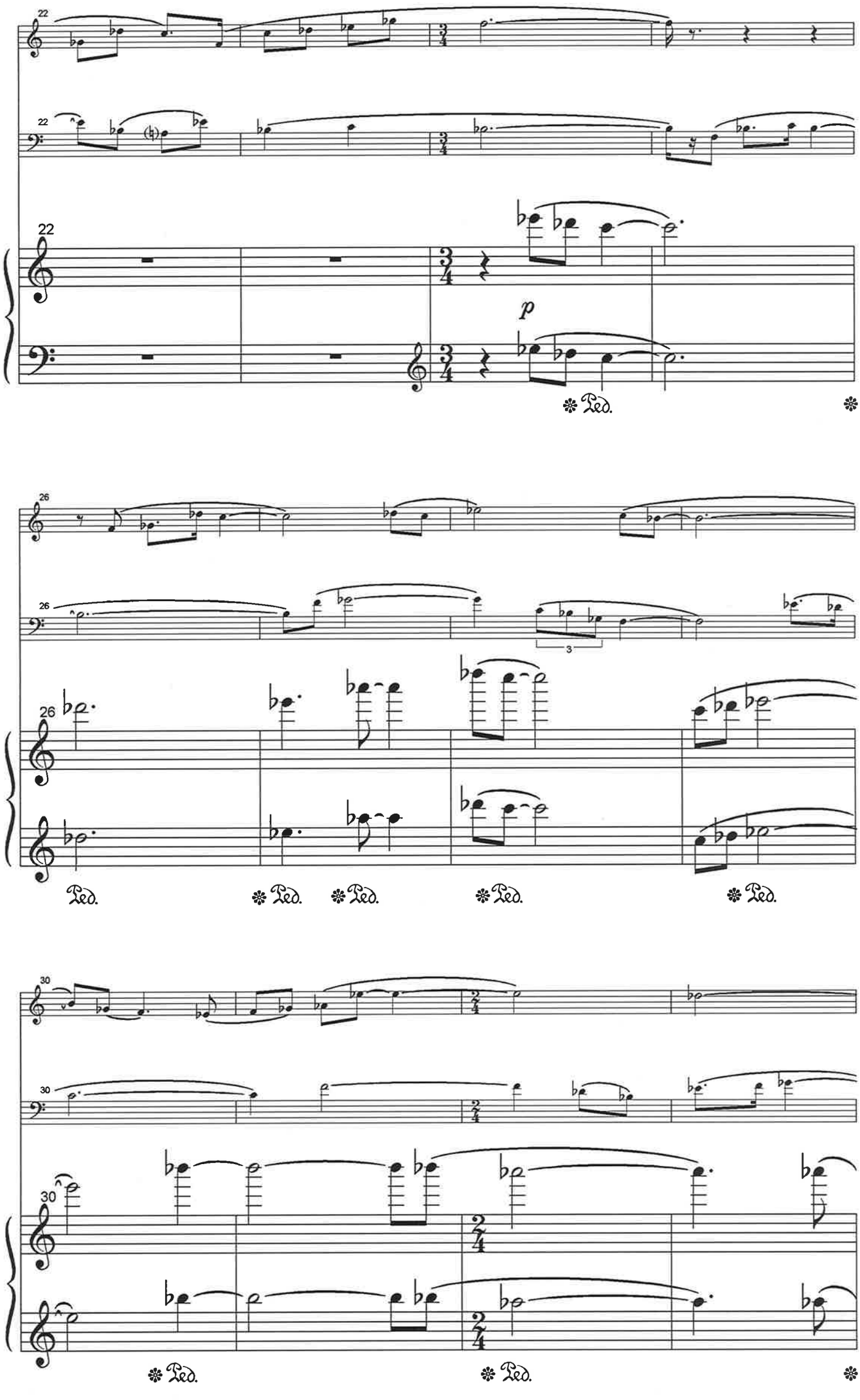
22
p
Ped.
26
3
Ped.
30
Ped.

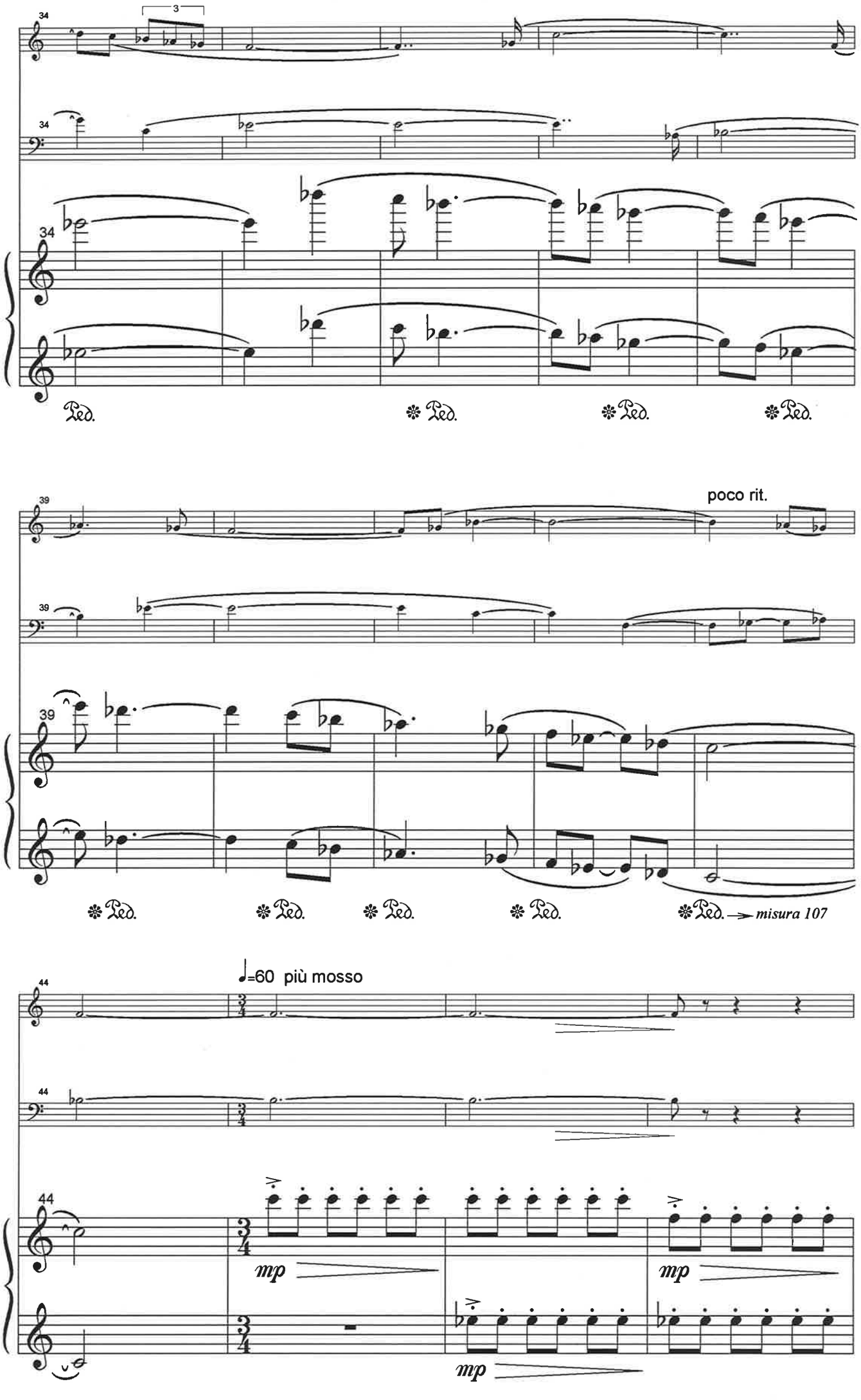
34
3
Ped.
39
poco rit.
misura 107
44
♩=60 più mosso
mp

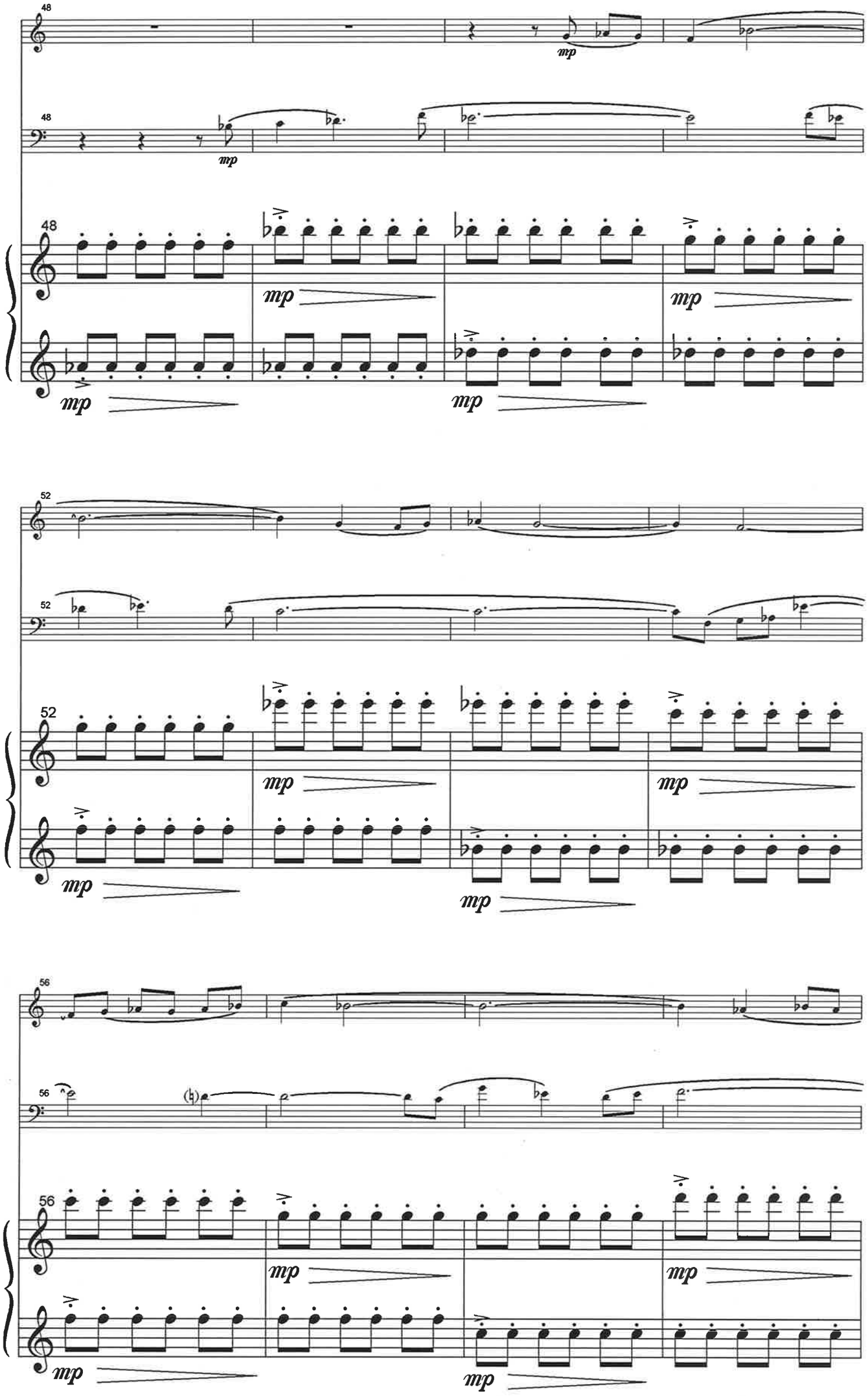
48
mp
52
56

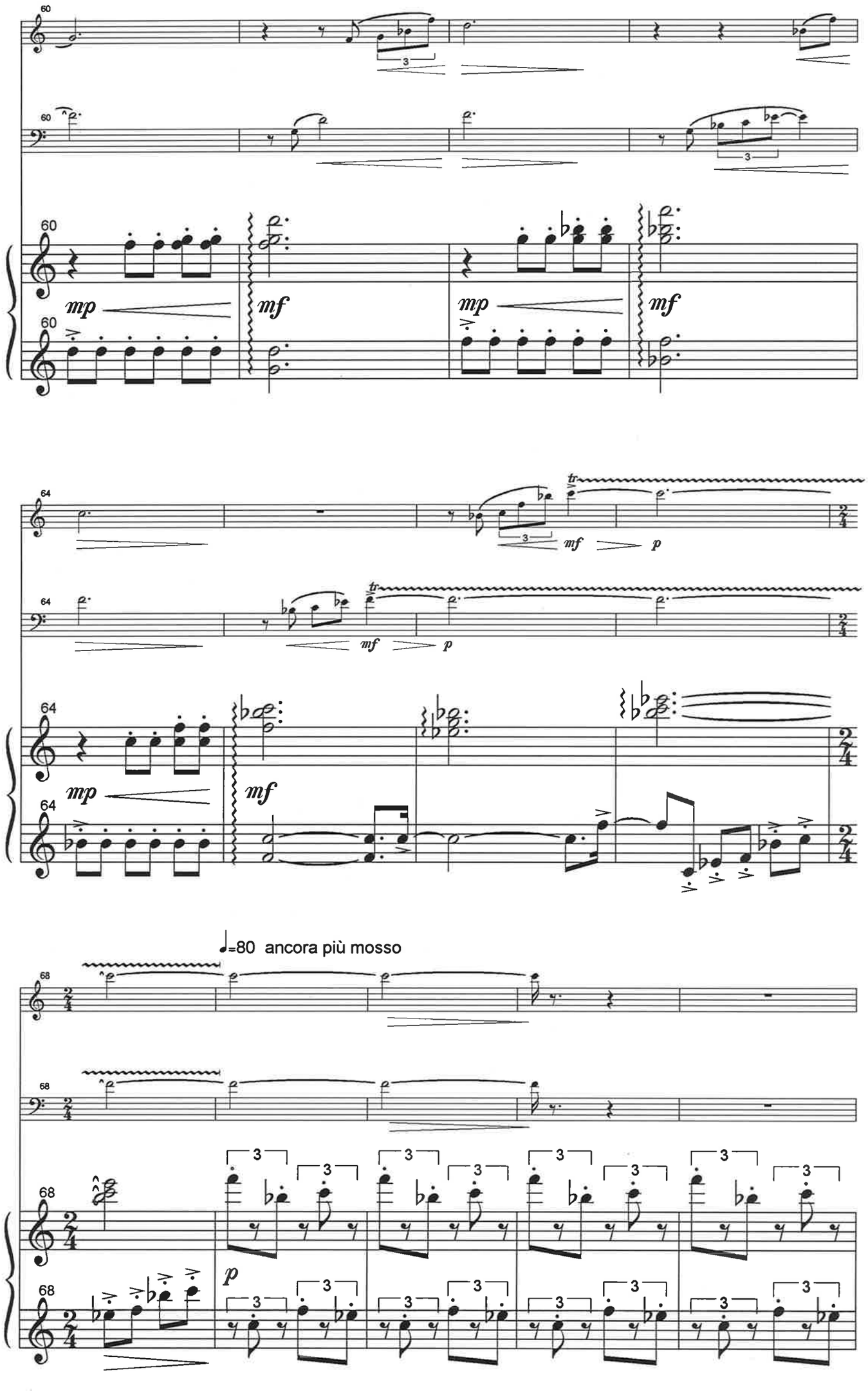
60
mp
mf
mp
mf
64
mf
p
mf
p
64
mp
mf
64
♩=80 ancora più mosso
68
68
68
p
68

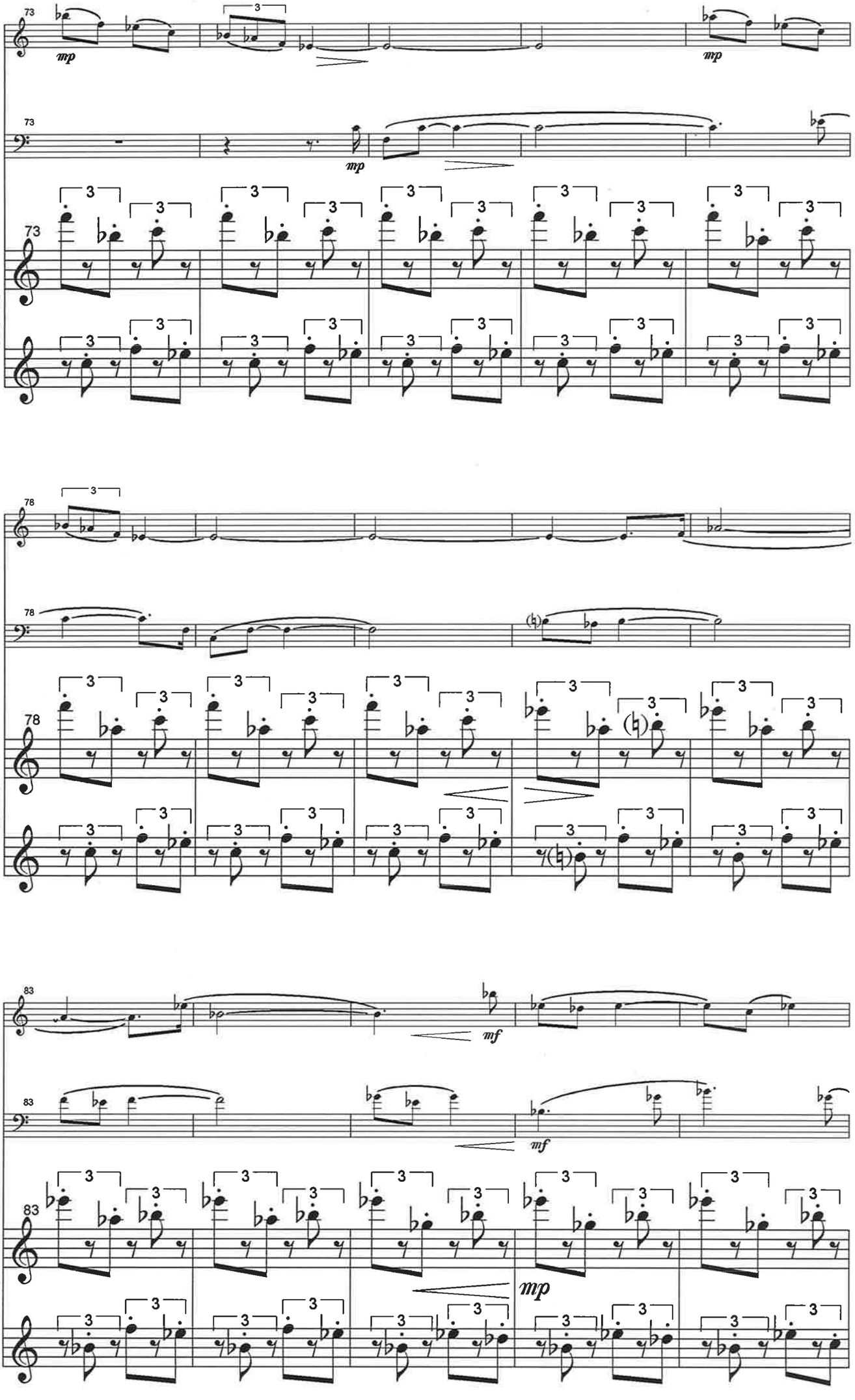
73
mp
mp
73
mp
73
78
78
78
83
mf
83
mf
83
mp

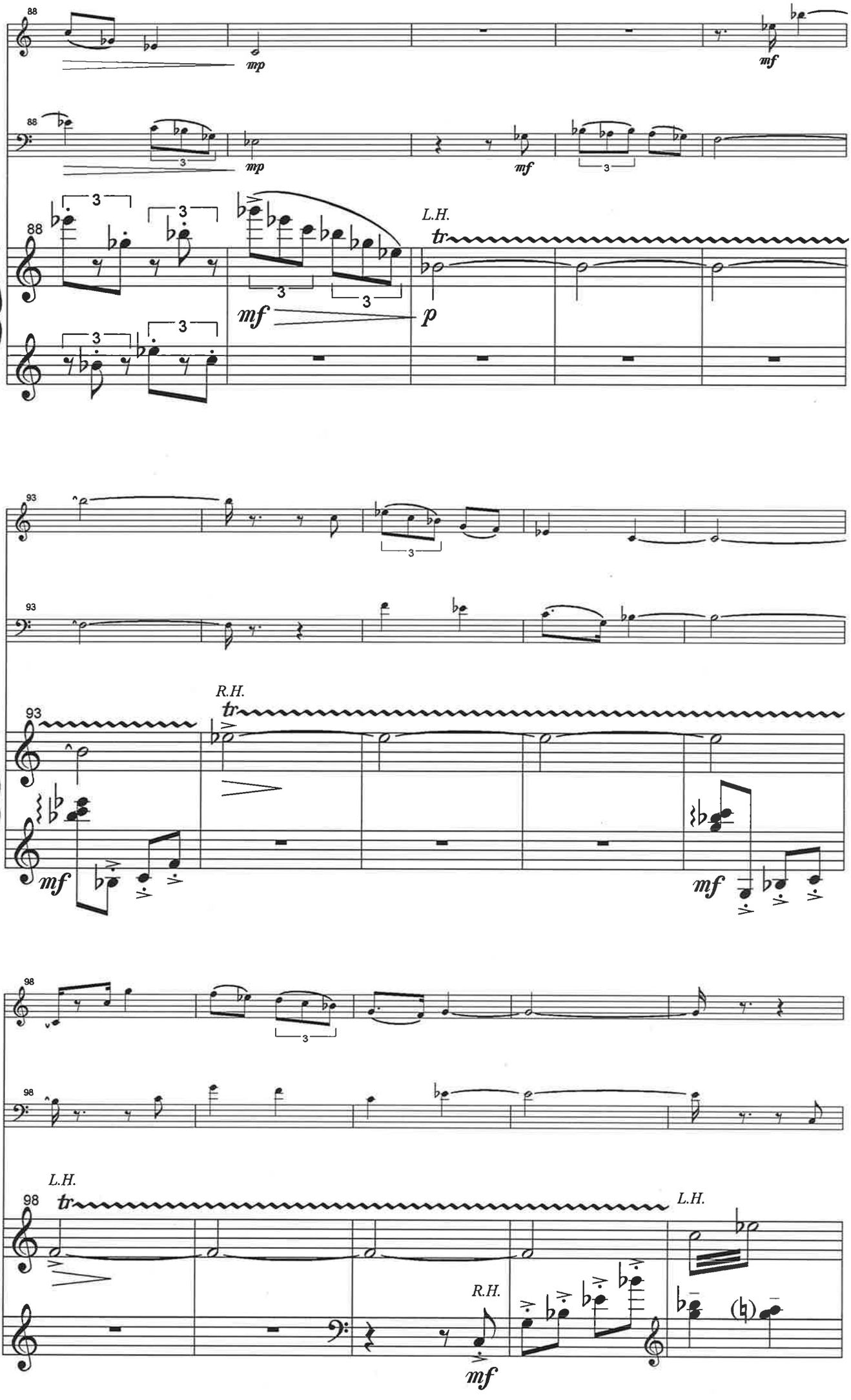
88
mp
mf
3
L.H.
tr
p
93
R.H.
98

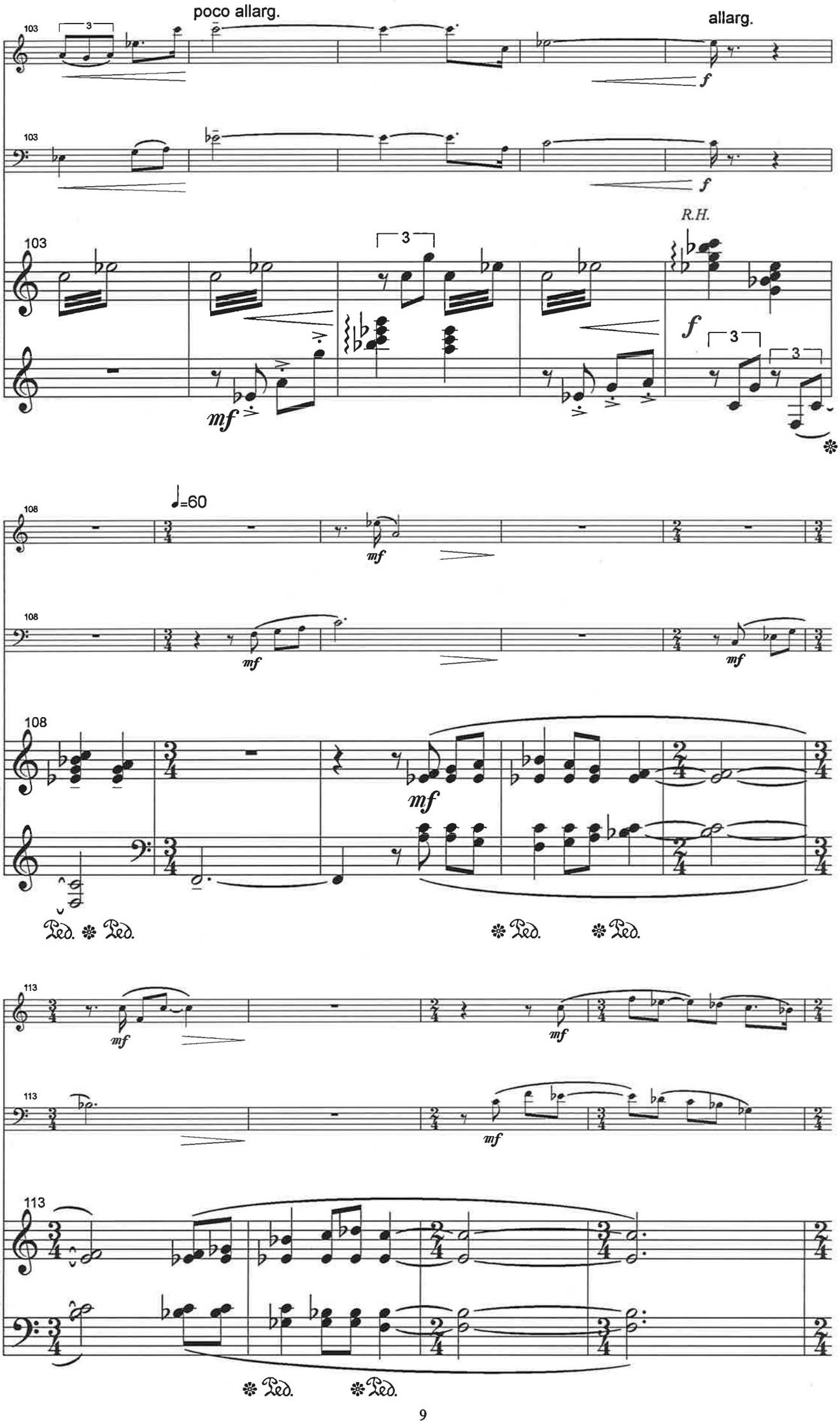
poco allarg.
allarg.
R.H.
♩=60
Ped.

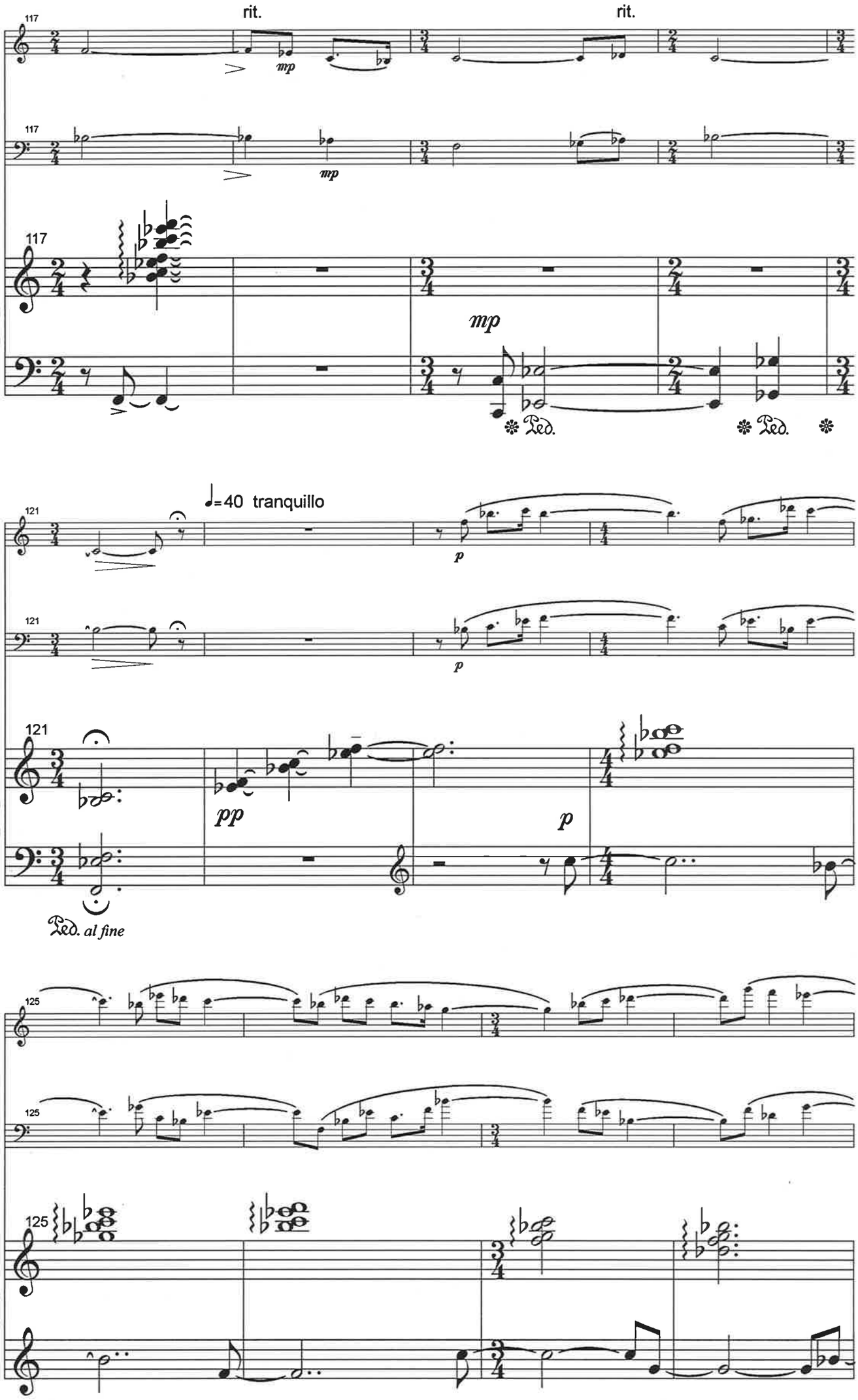
117
rit.
mp
rit.
mp
mp
Ped.
Ped.
121
♩=40 tranquillo
p
pp
p
Ped. al fine
125

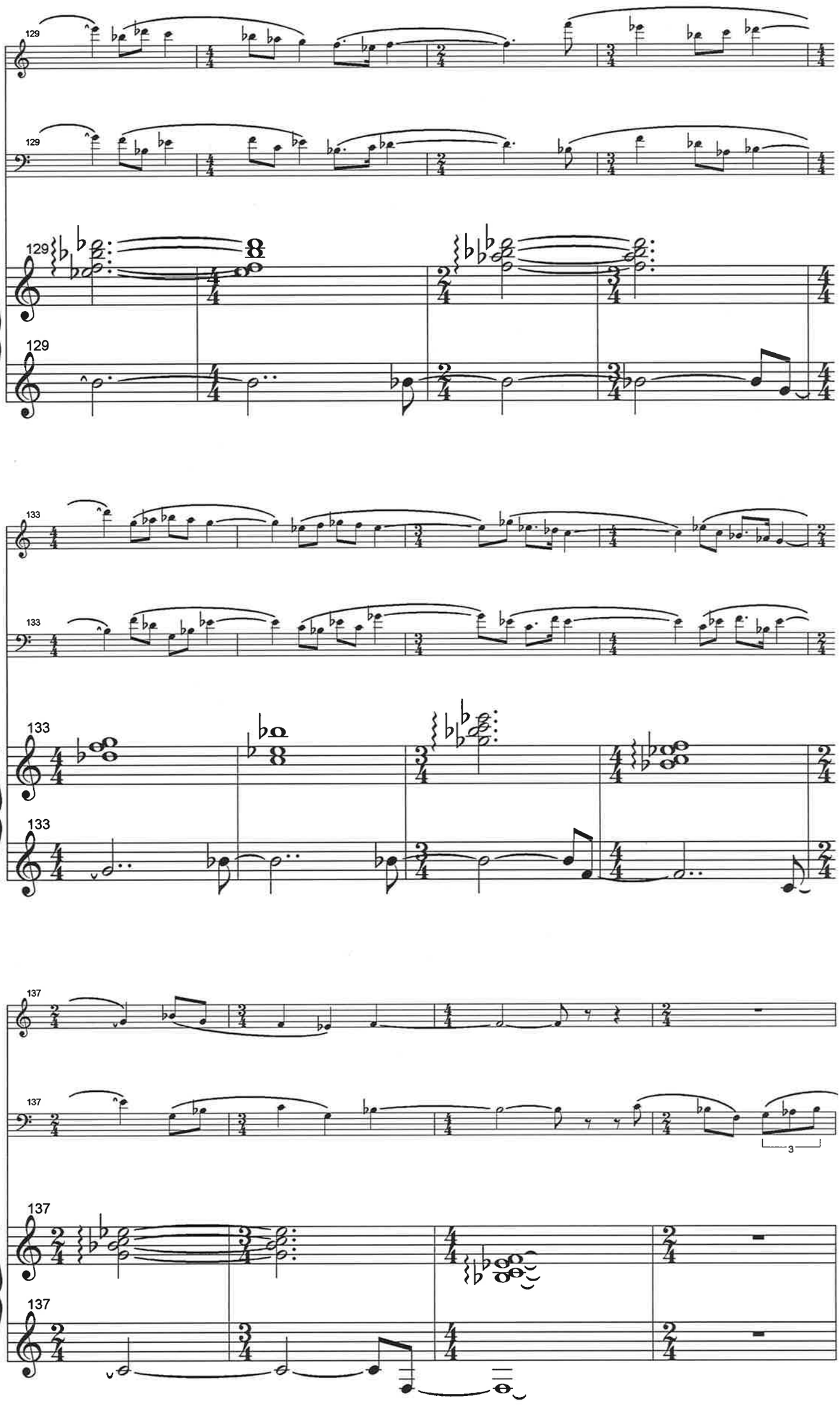
129
129
129
129
133
133
133
133
137
137
137
137
3

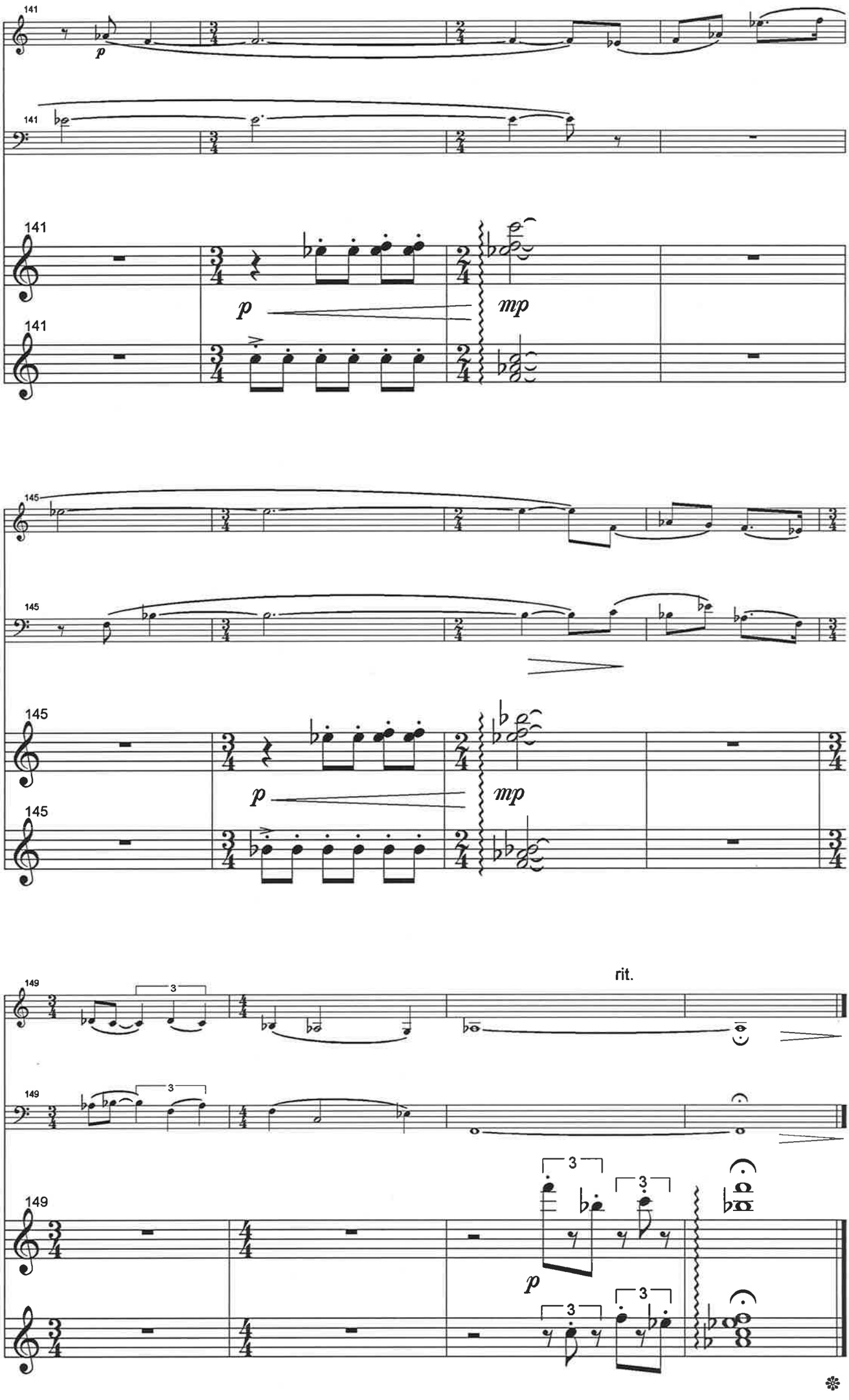
141
p
141
141
p
mp
141
145
145
145
p
mp
145
149
rit.
149
3
149
3
p
3
3
3
3